

Patient report

Bio-Rad DATE: 03/06/2019
D-10 TIME: 07:04 AM
S/N: #DJ4I016123 Software version: 4.20-2
Sample ID: 10444633
Injection date 03/06/2019 06:30 AM
Injection #: 34 Method: HbA1c
Rack #: --- Rack position: 3

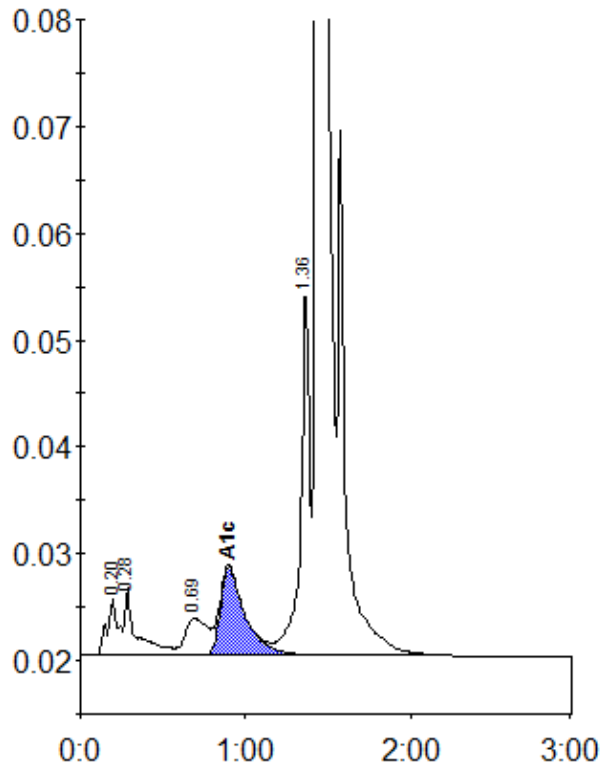

Peak table - ID: 10444633

Peak	R.time	Height	Area	Area %
A1a	0.20	5397	25307	1.0
A1b	0.28	6427	31423	1.3
LA1c/CHb-1	0.69	3491	33052	1.3
A1c	0.90	8254	86299	4.9
P3	1.36	34329	131257	5.3
A0	1.44	689782	2146795	87.5
Total Area:	2454133			

Concentration:	%
A1c	4.9